14.12.2023

Фотоотчет
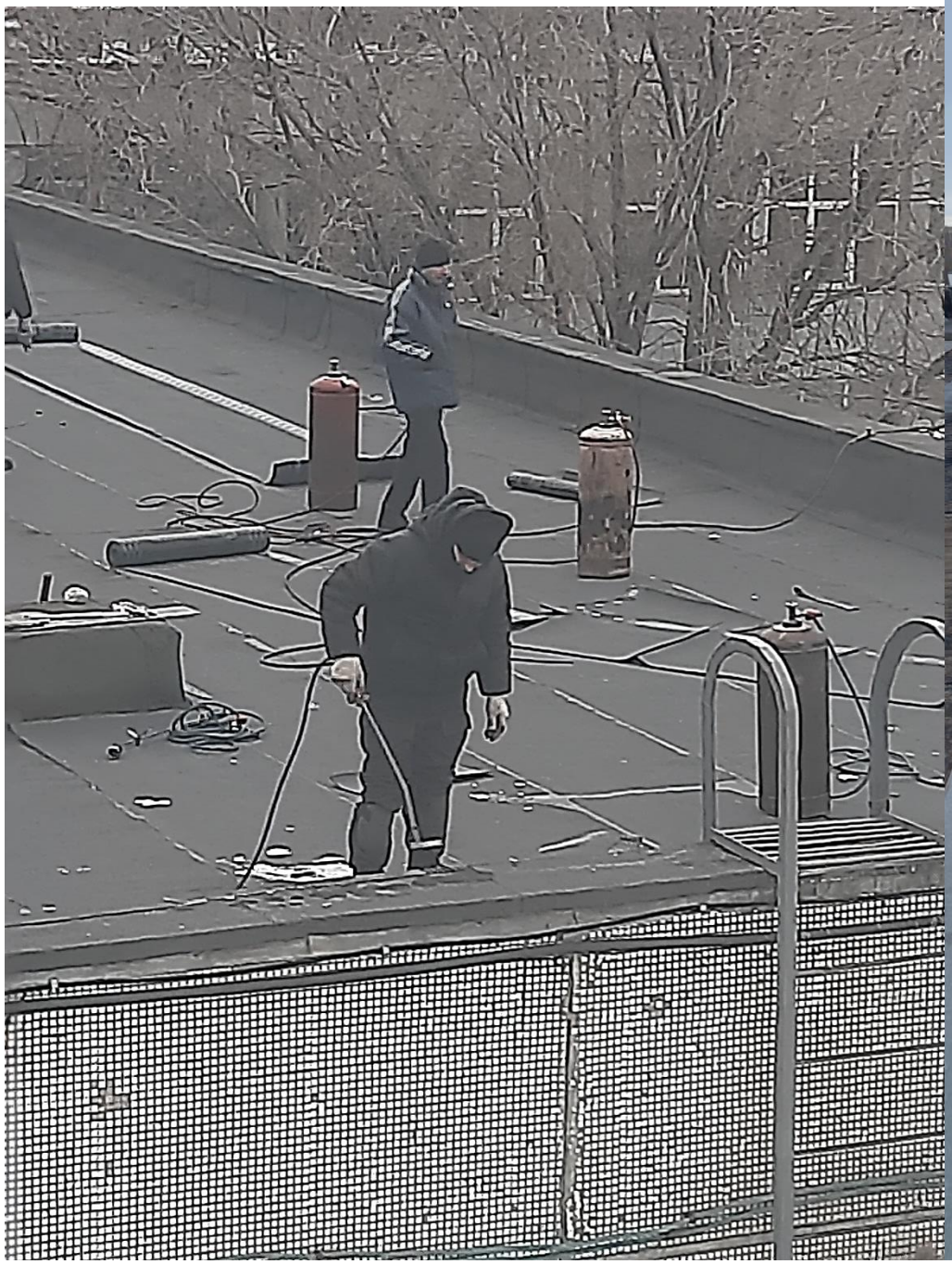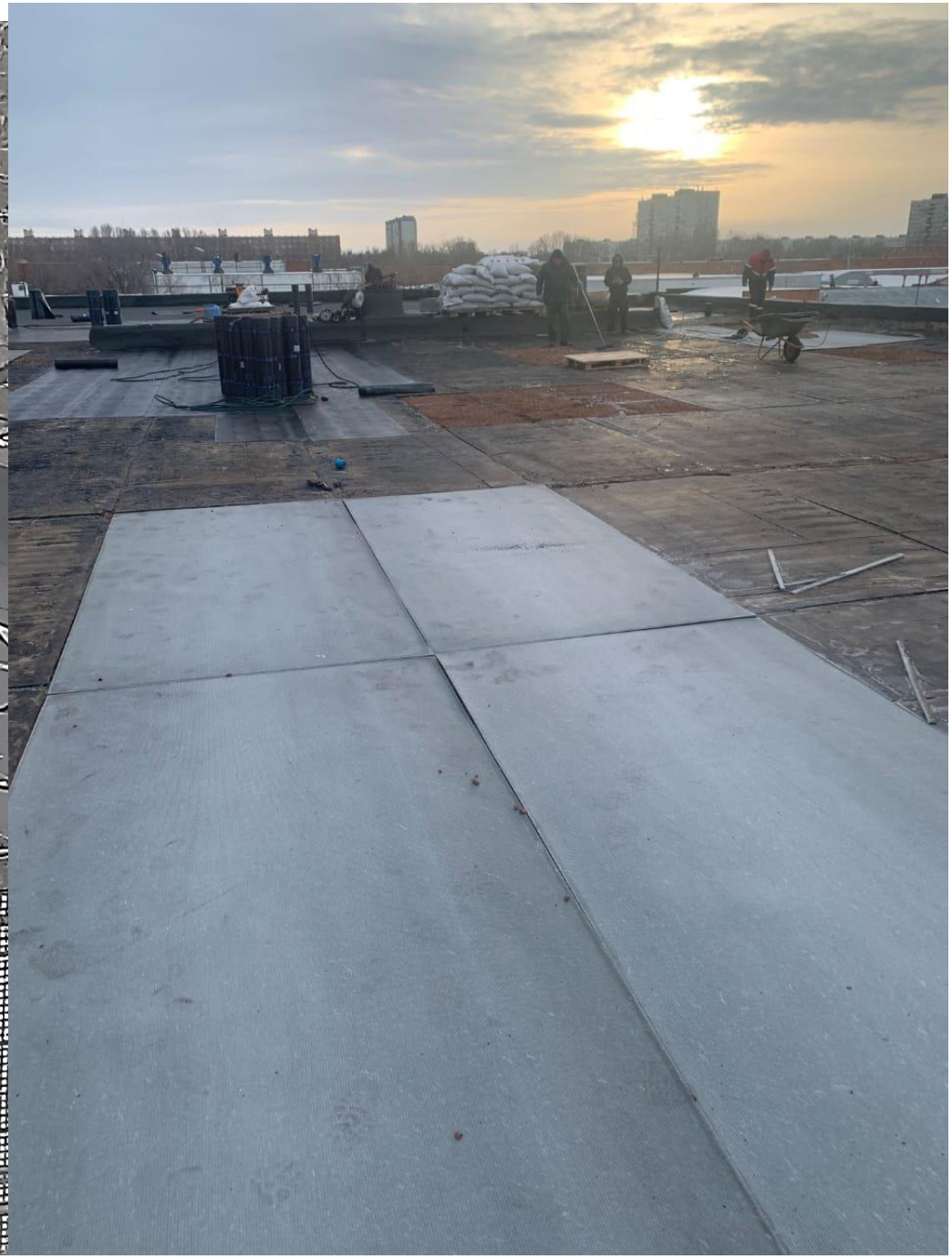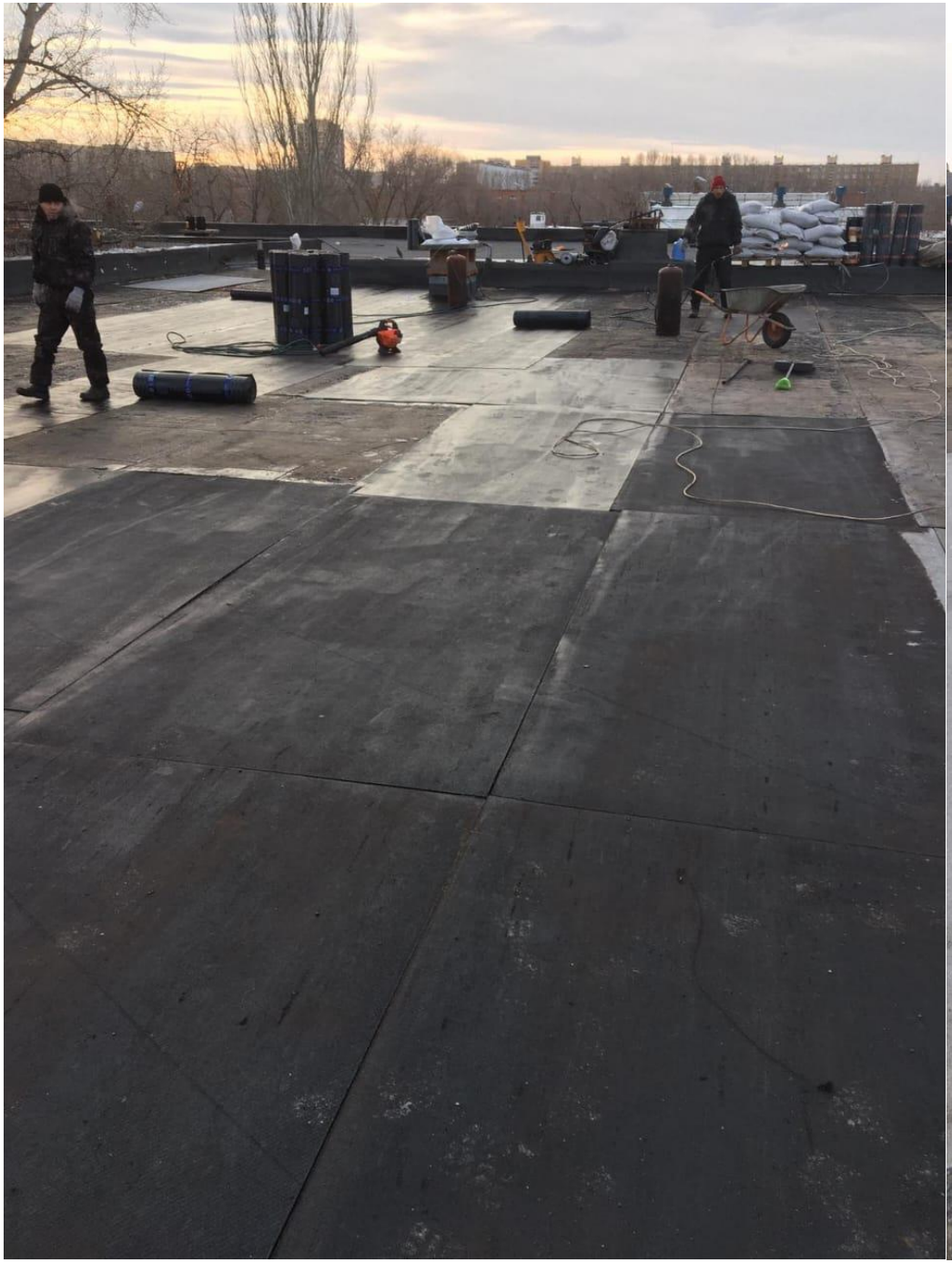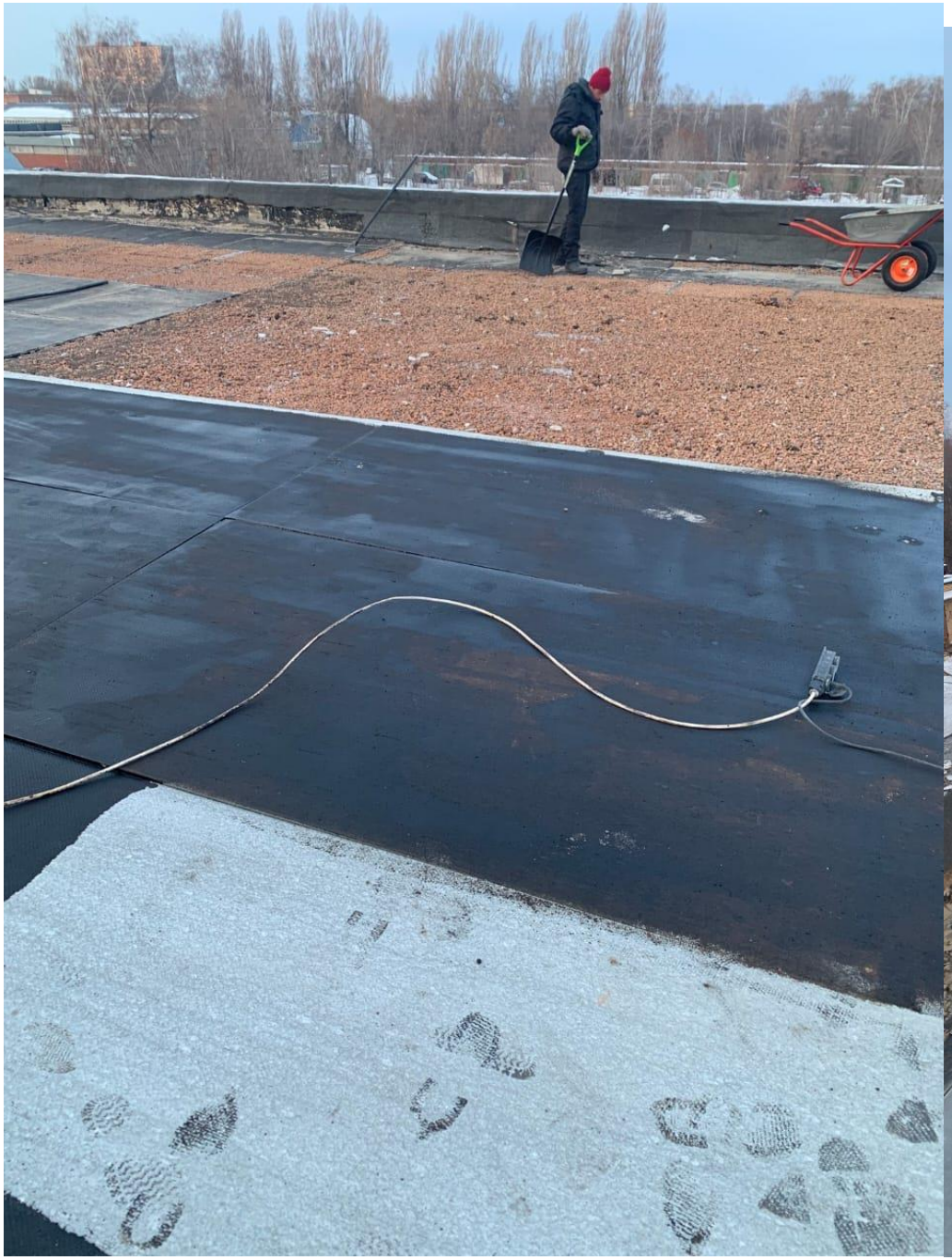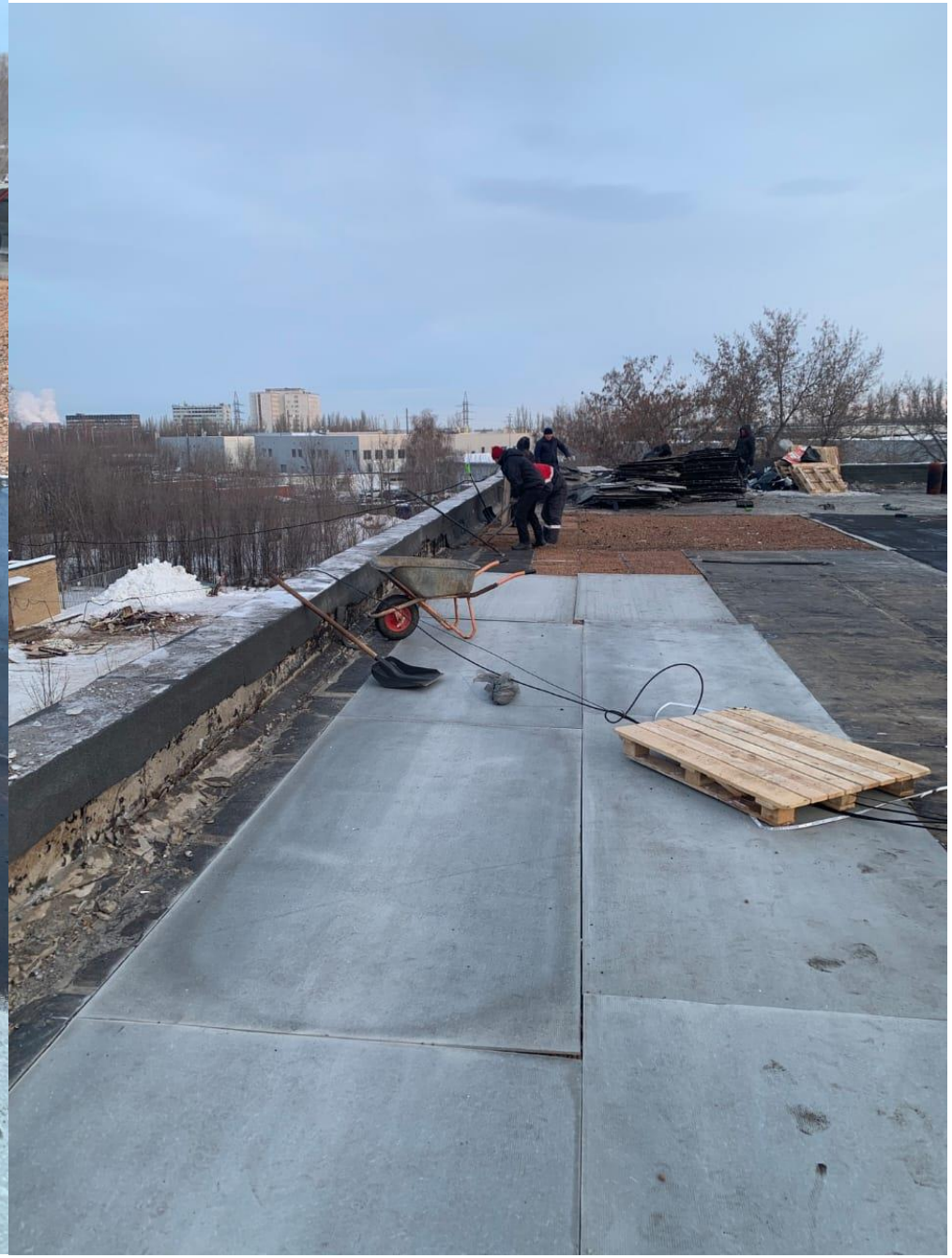
по капитальному ремонту кровли учебных мастерских ГАПОУ КТиХО